

How to attach roof and roof ornaments

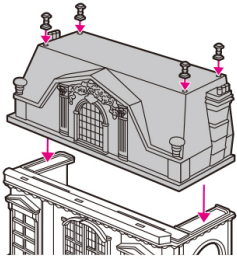

How to attach balcony railings

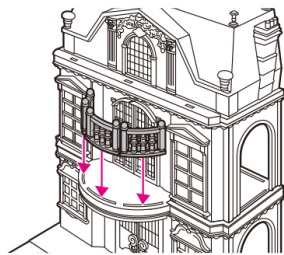

How to attach railings

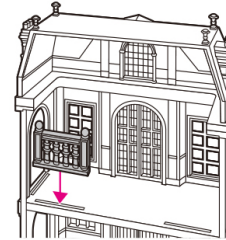

10 positions for railings

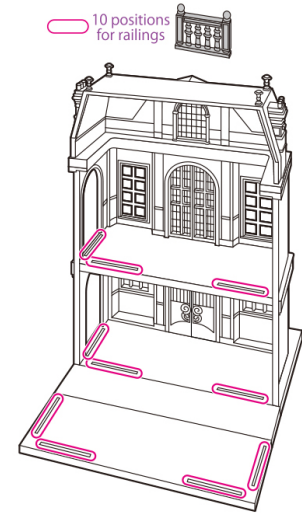

Terrace and cobblestone path layouts

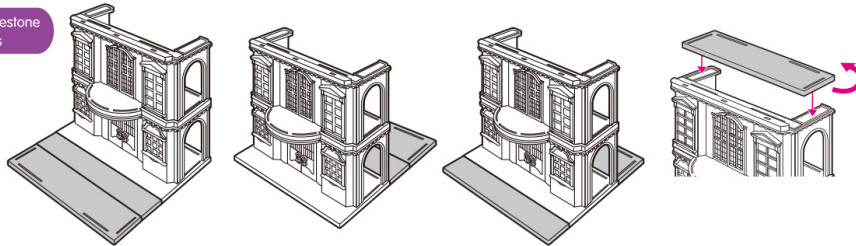

Attach the spiral staircase in 3 positions

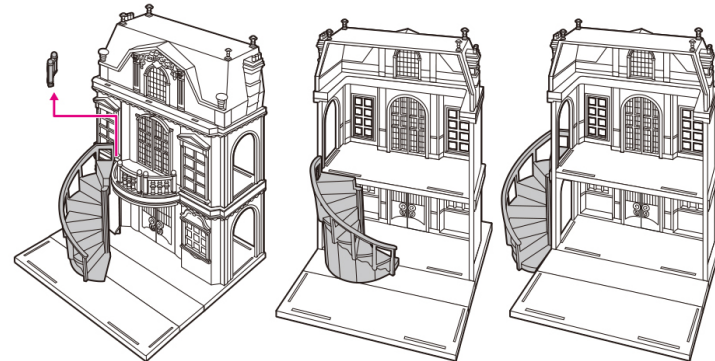

Insert the chandelier (included) or light from the Light & Curtains Set (sold separately) into the slot under the roof or terrace as shown

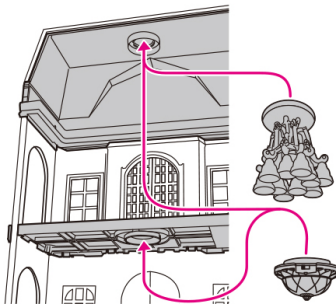

Sold separately

How to attach/remove windows

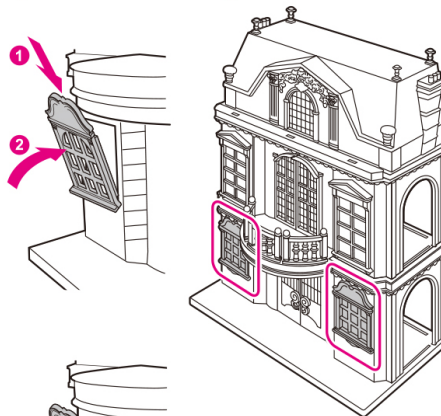

Insert rod into dessert stand as shown

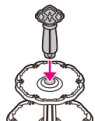

Stack roof on top of other Town buildings



Blooming Flower Shop*



Creamy Gelato Shop*

*Sold separately